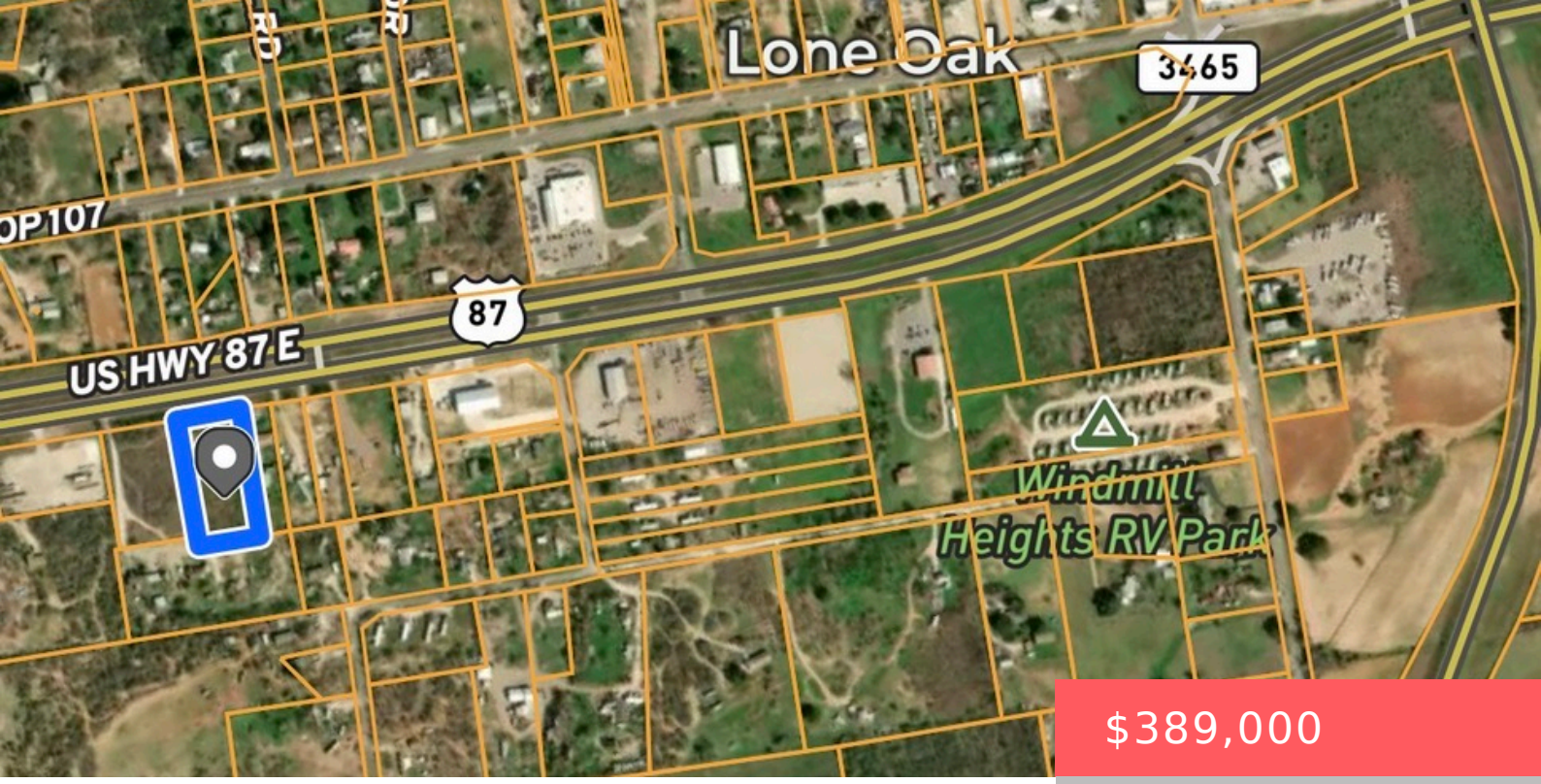

$389,000

- Commercial Land
- Active

ADKINS, TX 78101

https://mikeandcodystexasranchsales.com

Prime 2-acre vacant tract located a mile from Loop 1604 in Adkins, TX, outside city limits (OCL) within the ETJ. This level and cleared property offers a great balance of...

